

Patient report

Bio-Rad DATE: 02/13/2020
D-10 TIME: 10:54 PM
S/N: #DJ4I016123 Software version: 4.30-2
Sample ID: 10565063
Injection date 02/13/2020 10:36 PM
Injection #: 61 Method: HbA1c
Rack #: --- Rack position: 1

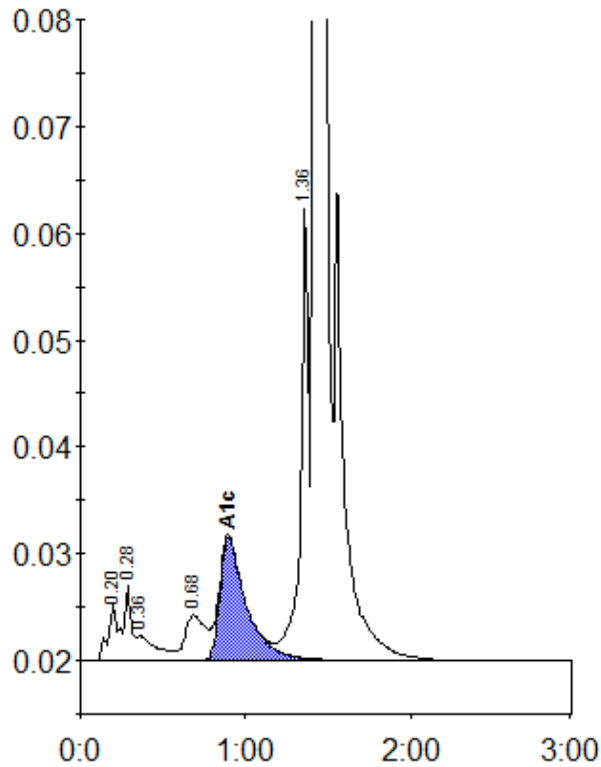

Peak table - ID: 10565063

Peak	R.time	Height	Area	Area %
A1a	0.20	5424	18418	0.7
A1b	0.28	7009	24932	0.9
Unknown	0.36	2276	18062	0.7
LA1c/CHb-1	0.68	4223	37524	1.4
A1c	0.90	11539	128006	6.8
P3	1.36	42384	143608	5.4
A0	1.42	764955	2294118	86.1
Total Area:		2664669		

Concentration:	%
A1c	6.8